N.W. 1/4 OF

SECTION 34, T.7N., R.1W., S.L.B.&M.

TAXING UNIT: 03,10,149 IN NORTH OGDEN CITY & NORTH OGDEN DISTRICT

PREFIX: 17-082

SCALE 1" = 200'

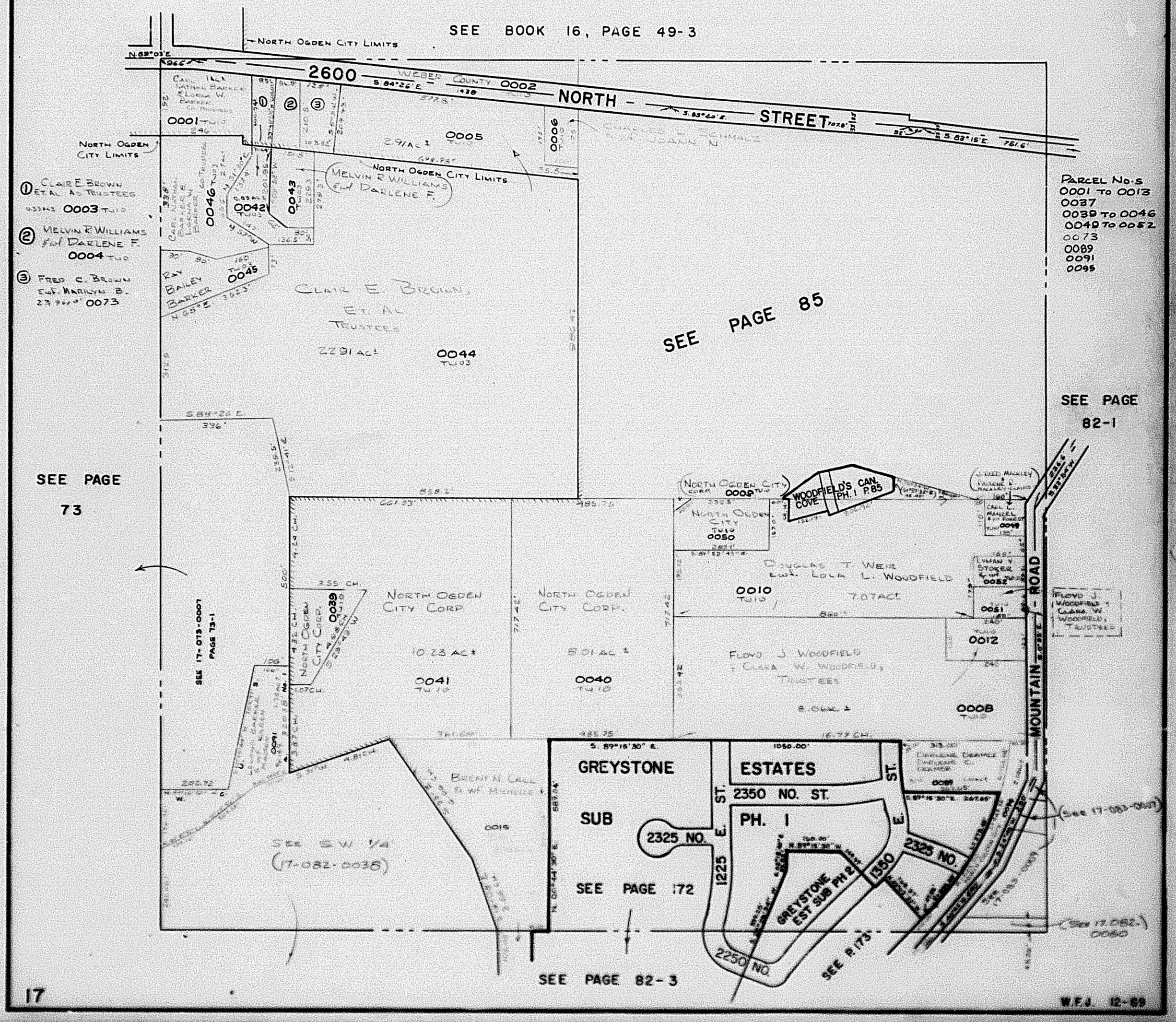

PARCEL NOS
0001 TO 0013
0037
0039 TO 0046
0049 TO 0052
0073
0089
0091
0095

W.F.J. 12-69